

NELSON POPE & VOORHIS

WETLAND/SHORELINE RESTORATION

ENVIRONMENTAL PLANNING CONSULTING

*FEASIBILITY & DUE
DILIGENCE ASSISTANCE
REGIONAL & SITE
PLANNING
ECONOMIC PLANNING
ENVIRONMENTAL SITE
ASSESSMENT
ENVIRONMENTAL SCIENCE
& ANALYSIS
WETLAND PERMITTING
STORM WATER
MANAGEMENT PLANS
WATERFRONT & COASTAL
ZONE PROJECTS
MAPPING
WATERSHED MANAGEMENT
& WATER SUPPLY
PERMITTING & PROCESSING*

NELSON POPE & VOORHIS

572 Walt Whitman Road
Melville, New York
11747

PHONE: 631-427-5665
FAX: 631-427-5620
NPV@NELSONPOPE.COM

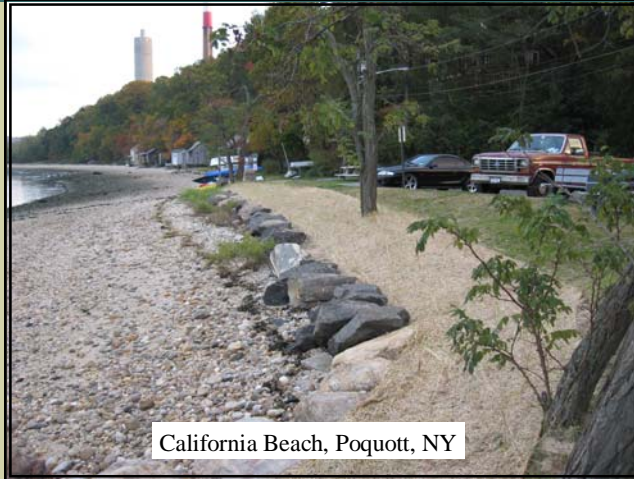

California Beach, Poquott, NY



Copaigue, NY



Bellport, NY

Nelson, Pope & Voorhis has been involved in a number of shoreline projects that involve wetland mitigation and various combinations of soft or hardened shoreline stabilizations throughout Long Island.

